



# HAMPTON

**“Building Tomorrow’s Destination Trailers”**

**TODAY!**

# Hampton



\*Deck, stairs and railing built on site by owner.

[www.CrossRoadsRV.com](http://www.CrossRoadsRV.com)



**CrossRoads**  
888-226-7496

# [FRAME & FLOOR]

- Detachable Hitch
- 12" Hot Rolled Steel I-Beam
- 5/8" Plywood Decking
- Ducted A/C
- Linoleum Kitchen Bath & Hallway
- 1/2" Rebond Carpet Pad
- Residential Cut Pile Carpet



# PLUMBING

- Marine Toilet
- Black, Gray & Fresh Tanks
- Medicine Cabinet
- Neo-Angle Shower
- Designer Lighting in Bath
- Deep Well Kitchen Sink
- Single Lever Kitchen Faucet W/Pullout Sprayer.
- Water Filtration System



# CABINETY

- Raised Panel Oak Doors
- Brushed Nickel Hardware
- Mortise & Tennon Doors
- Laminated Counter tops
- 3" laminated Backsplash
- Solid Oak Self Edging
- ½" Finished O.H. Shelving
- Pocket Bored & Screwed Wood Core Stiles & Rails

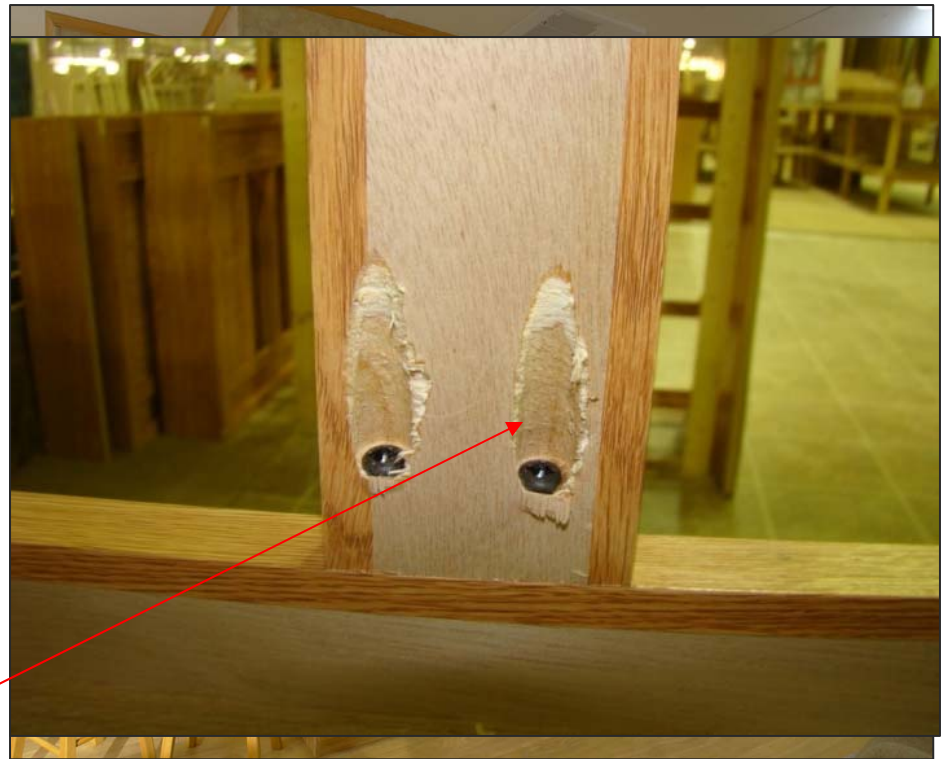

# EXTERIOR WALLS

- 2"X2" Walls 16 O.C.
- R-7 Fiberglass Insulation
- Optional Double Bubble Under Fiberglass



# CEILING & ROOF

- Crown Roof Rafters
- R-14 Fiberglass Insulation
- 8' Ceiling Height
- 7' Slide Height
- Fully Radius Roofs
- One Piece Rubber Roof



# ELECTRICAL

- 50 Amp Electrical Service
- Recessed Can Lights T/O
- 42" Ceiling Fan With Light
- Phone Jack
- Prep For TV
- 200 Watt Surround Sound With Recessed Speakers

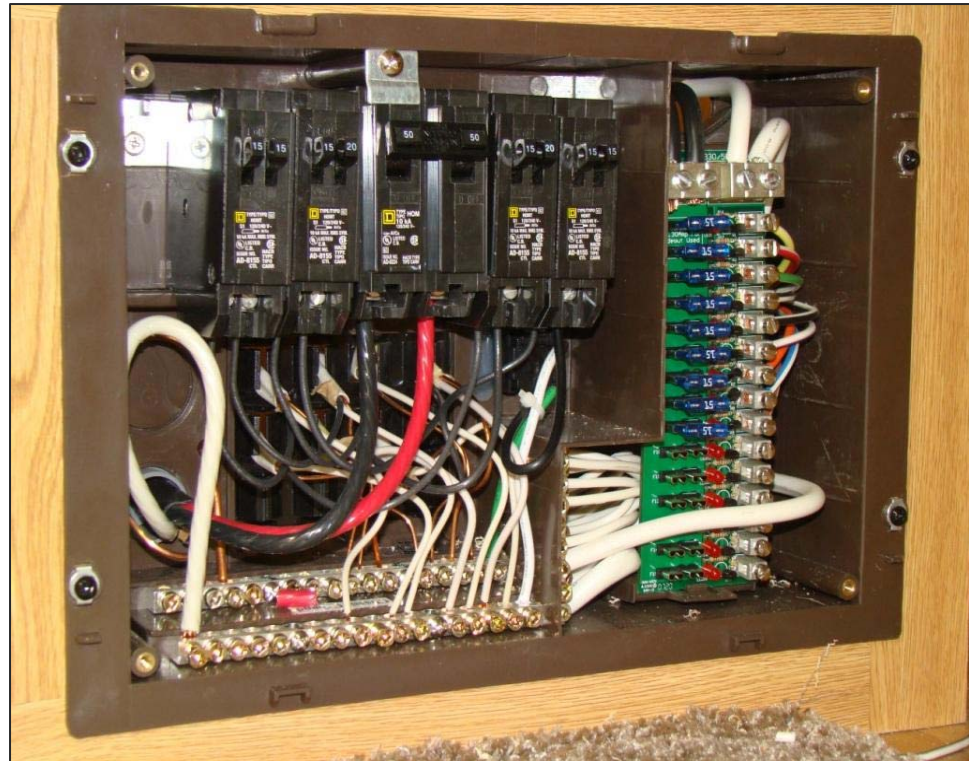



# DOORS & WINDOWS

- Dark Tinted Windows
- Thermal Pane Patio Door
- Radius Rear Door
- 6 Panel Interior Doors With Lever Door Handles



# APPLIANCES

- Black Appliances
- Apartment Sized Gas Range
- 18 C.F. Refrigerator with Ice Maker
- Microwave
- 40,000 BTU Furnace
- 16 Gal. DSI Gas/Electric Water Heater
- Water Filtration System



# FURNISHINGS

- 72" Hide a Bed
- Free Standing Dining Room Table W/ 4 Slat back Chairs
- Wall Hugger Recliner Rocker-s
- Residential 60"X80" Box Spring & Mattress W/ Frame
- Designer Headboard
- Bed Spread & Shams
- Hard Valances & Night Shades



# PEACE OF MIND

**CrossRoads...Best in The Business**

**2 Year**

**Hitch to Bumper Warranty.**